



APPENDIX C

MDEP PROJECT DESCRIPTION WORKSHEET FOR A DOCK, PIER, OR WHARF APPLICATION

Natural Resource Protection Act Application
APPENDIX D: Project Description Worksheet for a Dock, Pier or Wharf Application.



Help us process your application more efficiently by completing this worksheet, which is supplemental to a NRPA application for a dock, pier or wharf. A completed Appendix D may be substituted for Block 14 of the application page.



THIS IS AN APPLICATION FOR A.....

- Commercial wharf
If yes, indicate type of commercial activity: _____
License number: _____
Number of fishermen using this wharf: _____
- Public pier, dock or wharf
- Common or shared recreational pier, dock or wharf
- Private recreational pier, dock or wharf
- Expansion or modification of an existing structure
- Other, please indicate: Commercial wharf for transportation and shipping of quarry product materials.



TELL US ABOUT YOUR BOAT....

My boat(s) requires a draft of 25 feet.
My boat(s) is 560 feet long.



TELL US ABOUT YOUR PROJECT SITE.... For coastal piers and wharves, please complete Appendix B of the NRPA application. For freshwater docks, please describe the substrate and any vegetation: See Appendix B



SCENIC CONSIDERATIONS...Please complete Appendix A of the NRPA application.



WHAT FACILITIES ARE NEARBY?

The nearest public boat launch is located in Frankfort approximately 1.4 miles from the project location.
(town) (distance)

The nearest public, commercial, or private marina is located in Bucksport approximately 3.5 miles from the project location.
(distance) (town)

N/A

- I have inquired about slip or mooring availability at the nearest marina or public facility.
 - Yes, a slip or mooring is available. No, a slip or mooring is not available.
 - Approximate expected time on waiting list: _____
- I have contacted the local Harbor Master.

Name: _____ Phone: _____

I currently use the following for my boat: Mooring Marina **N/A**



TELL US ABOUT YOUR PROPOSED PIER, DOCK OR WHARF...

MATERIALS:

- The structure will be supported by pilings.
_____ pilings of _____ inches in diameter
- The structure will be supported by stacked, flow-through granite cribs.
_____ blocks, measuring _____ feet by _____ feet
- The structure will be supported by solid fill.
_____ square feet of solid fill
- Other: 50' Diameter, granular filled coffer dams

DIMENSIONS:

Length of fixed section: _____ **705** feet
Width of fixed section: _____ **40** feet
Length of ramp: _____ **N/A** feet
Dimensions of float: _____ **N/A** feet wide by _____ feet long
Distance the structure will extend below mean low water (MLW): _____ **400** feet
Depth of water at the fixed end of the structure: _____ **30** feet
Depth of water at the float at low tide: _____ **N/A** feet
Depth of water at the float at high tide: _____ **N/A** feet
Dimensions of any proposed buildings (e.g. bait shed):
_____ **N/A** feet high by _____ feet wide by _____ feet long

ACCESS:

During construction, my project site will be accessed via:

- Land
- Beach/intertidal area
- Water/barge



LOCATION MAP: USGS QUADRANGLE: BUCKSPORT
 MAPTECH® USGS TOPOGRAPHIC SERIES™
 ©MAPTECH®, INC. 978-933-3000
 WWW.MAPTECH.COM/TOPO

LEGEND:

DESCRIPTION	EXISTING	PROPOSED
PROPERTY LINE	---	---
EDGE OF PAVEMENT	---	---
MAJOR FOOT CONTOUR	--- 100 ---	--- 100 ---
MINOR FOOT CONTOUR	--- 98 ---	--- 98 ---
SILT FENCE	---	---

PLAN REFERENCE:
 INFORMATION BASED ON LIDAR TOPOGRAPHY FROM MEGIS
 SITE AND A NATURAL RESOURCE SURVEY BY CES, INC.

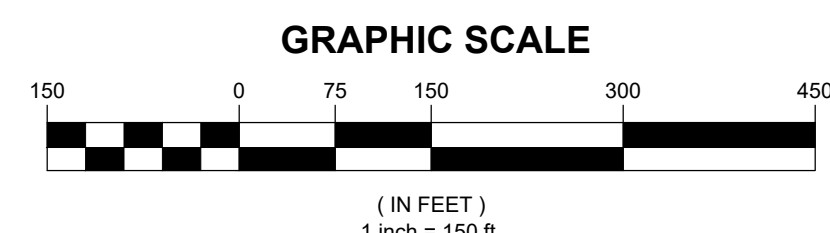

REV.	DATE	DESCRIPTION	BY	CHK.
DRAWING ISSUE STATUS				

NOT FOR CONSTRUCTION

HALEY WARD
 ENGINEERING | ENVIRONMENTAL | SURVEYING
 One Merchants Plaza, Suite 701
 Bangor, Maine 04401
 207.987.4824
 WWW.HALEYWARD.COM

BOWDEN POINT PROPERTIES, LLC
 PROSPECT, MAINE

PROSPECT QUARRY PROCESSING AREA
PROPOSED SITE PLAN

	DATE	2021.09.28	SCALE	1"=150'
	DRAWN BY	WAB	DESIGNED BY	DJO
	CHECKED BY	DSB	PROJECT No.	12617.001
	DRAWING No.	C101		

FILE LOCATION: P:\0171-SALMONS_INDOOR-PROSPECT QUARRY\ARCH\CAD_DRAWINGS\CAD_DRAWING\DWG_2021.12.20_3.11 PM

TAX MAP 11, LOT 22
 NOW OR FORMERLY
 TODD H. HANSON
 BOOK 4258, PAGE 133
 SEE ALSO
 PLANS BOOK 8, PAGE 82

NOW OR FORMERLY
 HARRIS LEVY
 SEE PLUSGA & DAY JOB No. 99369

TAX MAP 11,
 LOT 30

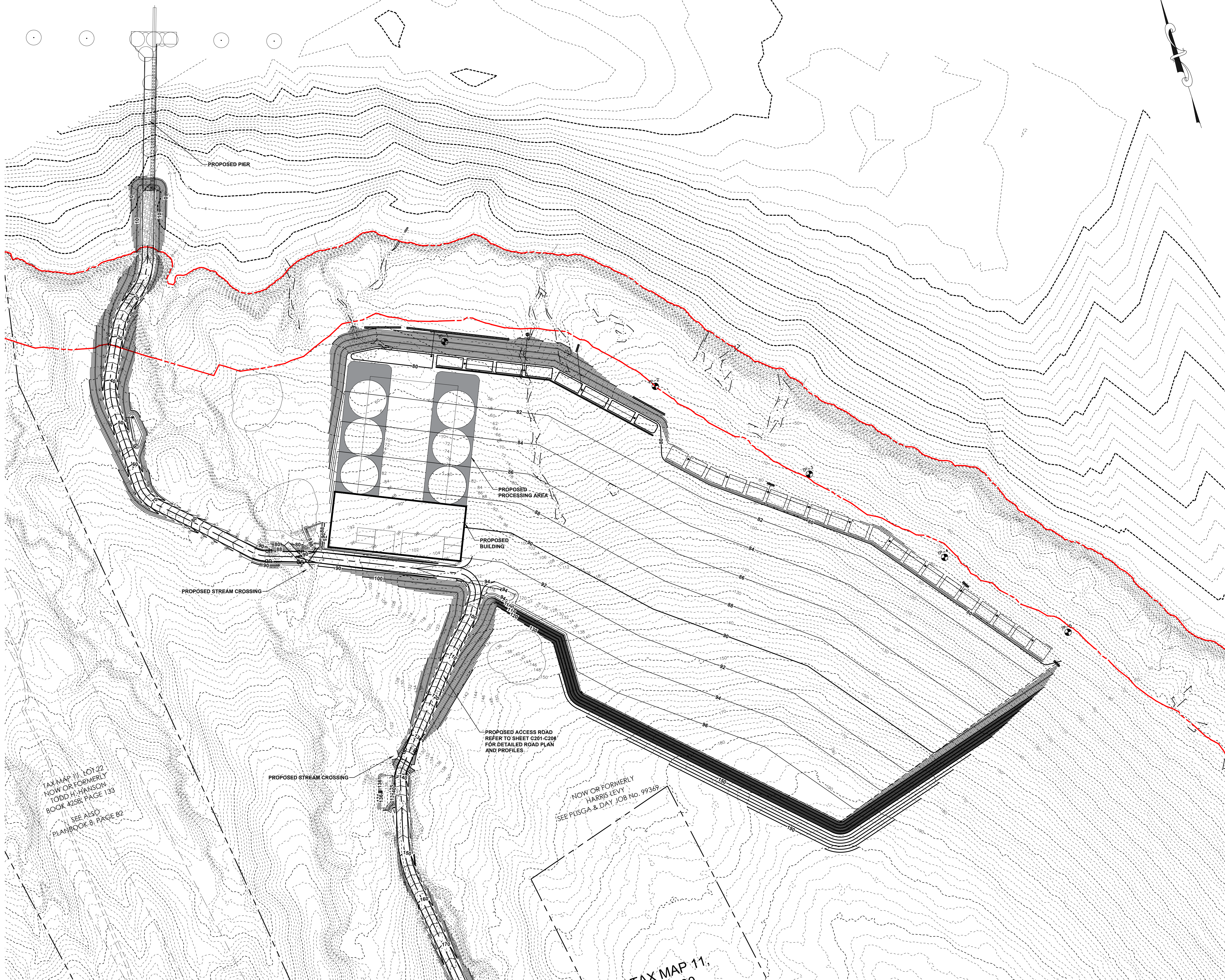

IMPACTS:
 INTERTIDAL DISTURBANCE AREA: 26,660 SF
 RIVER DISTURBANCE AREA: 22,961 SF

IMPACT:
 TOTAL WETLAND IMPACT: 14,038 SF

LOCATION MAP: USGS QUADRANGLE: BUCKSPORT
 MAPTECH® USGS TOPOGRAPHIC SERIES™
 ©MAPTECH®, INC. 978-933-3000
 WWW.MAPTECH.COM/TOPO

LEGEND:

DESCRIPTION	EXISTING	PROPOSED
PROPERTY LINE	---	---
EDGE OF PAVEMENT	---	---
MAJOR FOOT CONTOUR	---100---	---100---
MINOR FOOT CONTOUR	---98---	---98---
SILT FENCE	---	---

PLAN REFERENCE:
 INFORMATION BASED ON LIDAR TOPOGRAPHY FROM MEGIS
 SITE AND A NATURAL RESOURCE SURVEY BY CES, INC.

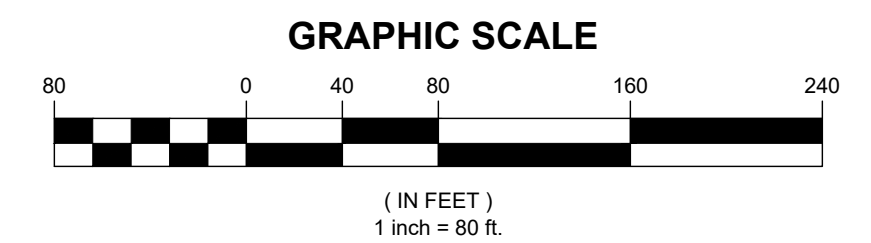

REV.	DATE	DESCRIPTION	BY	CHK.
DRAWING ISSUE STATUS				

NOT FOR CONSTRUCTION



BOWDEN POINT PROPERTIES, LLC
 PROSPECT, MAINE

PROSPECT QUARRY PROCESSING AREA
PROPOSED IMPACT PLAN

DATE	SCALE
2021.09.28	1"=80'
DRAWN BY: WAB	DESIGNED BY: DJO
CHECKED BY: DSB	
PROJECT No.:	12617.001
DRAWING No.:	C102

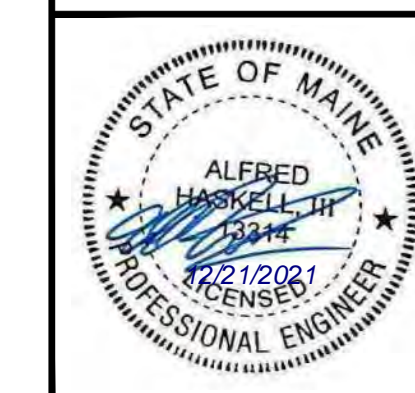

FILE LOCATION: P:\2017-SALMONS_INCOH-PROSPECT THE QUARRY\ARCH\CAD_DRAWINGS\CAD_DRAWING\DWG\DWG_2021.09.28_7.54 AM