

APPENDIX I: SELECT TEST PIT SEDIMENT PROFILES

Northeast Archaeology Research Center - Test Pit Profile Form

Project Salmons Quarry I State Site # _____ Test Pit T1 P1
 Area/Locus _____ PN Area 1-100 PROV# 1 Feature #(s) _____
 Supervisor SRW Exc. Team MFN, CLB Recorder MFN Date 5/10/21

0cm		PN's / Artifacts, by level (see reverse for codes)	Soil Descriptions
0-10	A ₀	11 NAR	A ₀ 0-13 cm 2.5Y 2.5/1 Blk SiLo
10-20	B	2	
20-30	C ₁	3	B 13-26 cm 10YR 5/4 YBn
30-40	C ₂	4	SiLo
40-50		5	
50-60		6	
60-70		7	C ₁ 26-38 cm 2.5Y 5/4 LtO/Bn
70-80		8	SiClay
80-90		9	
90-100		10	C ₂ 38-59 cm 5Y 6/3 Pale Olive
100-110		11	Clay
110-120		12	Compact
120-130		13	

Comments* NCM

Number of bags: 0

* Provide comments on Artifacts, Soils, Disturbances, Context, etc.

Northeast Archaeology Research Center - Test Pit Profile Form

Project Salmons Quarry I State Site # _____ Test Pit T2 P1
 Area/Locus _____ PN Area 1-100 PROV# 2 Feature #(s) _____
 Supervisor SRW Exc. Team MFN, CLB Recorder MFN Date 5/10/21

0cm		PN's / Artifacts, by level (see reverse for codes)	Soil Descriptions
0-10	A ₀	11 NAR	A ₀ 0-10 cm 2.5Y 2.5/1 Black SiLo
10-20	C ₁	2	
20-30		3	
30-40	C ₂	4	C ₁ 10-31 cm 2.5Y 5/4 LtO/Bn
40-50		5	SiClay
50-60		6	
60-70		7	C ₂ 31-54 cm 5Y 6/3 Pale Ol
70-80		8	Compact Clay
80-90		9	
90-100		10	
100-110		11	
110-120		12	
120-130		13	

Comments* NCM

Number of bags: 0

* Provide comments on Artifacts, Soils, Disturbances, Context, etc.

Northeast Archaeology Research Center - Test Pit Profile Form

Project Salmans Quarry I State Site # Test Pit T5 P1
 Area/Locus PN Area 1-100 PROV# 6 Feature #(s)
 Supervisor SAW Exc. Team CLB, MFN Recorder CLB Date 5/10/21

PN's / Artifacts, by level (see reverse for codes)		Soil Descriptions	
0-10	A0	L1	NAR
10-20	B	2	
20-30		3	
30-40	C1	4	
40-50	C2	5	
50-60		6	
60-70		7	
70-80		8	
80-90		9	
90-100		10	
100-110		11	
110-120		12	
120-130		13	

Soil Descriptions:
 A0 = 0 - 7 cm
 2.5Y 2.5/1 blk
 Silo
 B = 7 - 23 cm
 10YR 5/4 Y-bn
 Silo
 C1 = 23 - 40 cm
 2.5Y 5/4 LtOIBn
 Silty
 C2 = 40 - 50 cm
 5Y 4/3 Plot
 Clay
 Compact

Comments* NCM

Number of bags: 0

* Provide comments on Artifacts, Soils, Disturbances, Context, etc.

Northeast Archaeology Research Center - Test Pit Profile Form

Project Salmans Quarry I State Site # Test Pit T6 P3
 Area/Locus PN Area 101-200 PROV# 107 Feature #(s)
 Supervisor SRW Exc. Team NSG, JPA Recorder JPA Date 05/10/2001

PN's / Artifacts, by level (see reverse for codes)		Soil Descriptions	
0-10	A0	L1	
10-20		2	
20-30	C1	3	
30-40		4	
40-50	C2	5	
50-60		6	
60-70		7	
70-80		8	
80-90		9	
90-100		10	
100-110		11	
110-120		12	
120-130		13	

Soil Descriptions:
 A0 0-11cm
 2.5Y 2.5/1 blk
 Silo
 C1 11-31cm
 2.5Y 5/4 Ywbr
 Silo
 C2 31-53cm
 5Y 3 pale oie
 clay

Comments* None

Number of bags: 0

* Provide comments on Artifacts, Soils, Disturbances, Context, etc.

Northeast Archaeology Research Center - Test Pit Profile Form

Project Salmon's Quarry J State Site # Test Pit 711 P2

Area/Locus PN Area 1-100 PROV# 11 Feature #(s)

Supervisor SRW Exc. Team MFN Recorder MFN Date 5/12/21

PN's / Artifacts, by level (see reverse for codes)		Soil Descriptions
0-10	1.1 NAR	Ap 0 - 28 cm 2.5Y ² / ₂ Black Silo w/ P+k
10-20	2	
20-30	3	B 28 - 36 cm
30-40	4	10YR 7/4 YwBn Silo w/ P+k
40-50	5	
50-60	6	C ₁ 36 - 51 cm
60-70	7	2.5Y 9/4 Lt Bn Si Clay w/ P+k
70-80	8	
80-90	9	
90-100	10	
100-110	11	
110-120	12	
120-130	13	

Comments* NCM; terminated on rock impass

Number of bags: 0

* Provide comments on Artifacts, Soils, Disturbances, Context, etc.

Northeast Archaeology Research Center - Test Pit Profile Form

Project Salmon's Quarry J State Site # Test Pit T12 P2

Area/Locus PN Area 1-100 PROV# 14 Feature #(s)

Supervisor SRW Exc. Team MFN Recorder MFN Date 5/12/21

PN's / Artifacts, by level (see reverse for codes)		Soil Descriptions
0-10	1.1 NAR	Ap 0 - 41 cm 2.5Y ² / ₂ DK Gy Bn Wet Silo w/ P+k
10-20	2	
20-30	3	
30-40	4	
40-50	5	Wetland c 41 - 63 cm
50-60	6	2.5Y ² / ₂ Lt Bn Gy Wet Silo w/ P+k
60-70	7	
70-80	8	
80-90	9	
90-100	10	
100-110	11	
110-120	12	
120-130	13	

Comments* NCM; Pooling water

Number of bags: 0

* Provide comments on Artifacts, Soils, Disturbances, Context, etc.

Northeast Archaeology Research Center - Test Pit Profile Form

Project Salmon Quarry I State Site # Test Pit T16P1
 Area/Locus PN Area 201-200 PROV# 202 Feature #(s)
 Supervisor SRW Exc. Team CLB Recorder CLB Date 5/12/21

Depth (cm)	PN's / Artifacts, by level (see reverse for codes)	Soil Descriptions
0		
0-24	1.1 NAR	A 0 - 24 cm 2.5Y 2.5/1 Bk silt w/ PtK
24-39		B 24 - 39 cm 10YR 7/4 YwBn silt w/ PtK
39-56		C 39 - 56 cm 2.5Y 6/2 LtBnGy silt w/ PtK
56-130		
130		

Comments* NCM

Number of bags: 0

* Provide comments on Artifacts, Soils, Disturbances, Context, etc.

Northeast Archaeology Research Center - Test Pit Profile Form

Project Salmon Quarry I State Site # Test Pit T16P1
 Area/Locus PN Area 201-300 PROV# 204 Feature #(s)
 Supervisor SRW Exc. Team CLB Recorder CLB Date 5/12/21

Depth (cm)	PN's / Artifacts, by level (see reverse for codes)	Soil Descriptions
0-5		Ao = 0-5 cm 2.5Y 2.5/1 Bk
5-25		C = 5-25 cm 2.5Y 6/2 LtBnGy silt wct
25-130		
130		

Comments* STP term on pooling water

Number of bags:

* Provide comments on Artifacts, Soils, Disturbances, Context, etc.

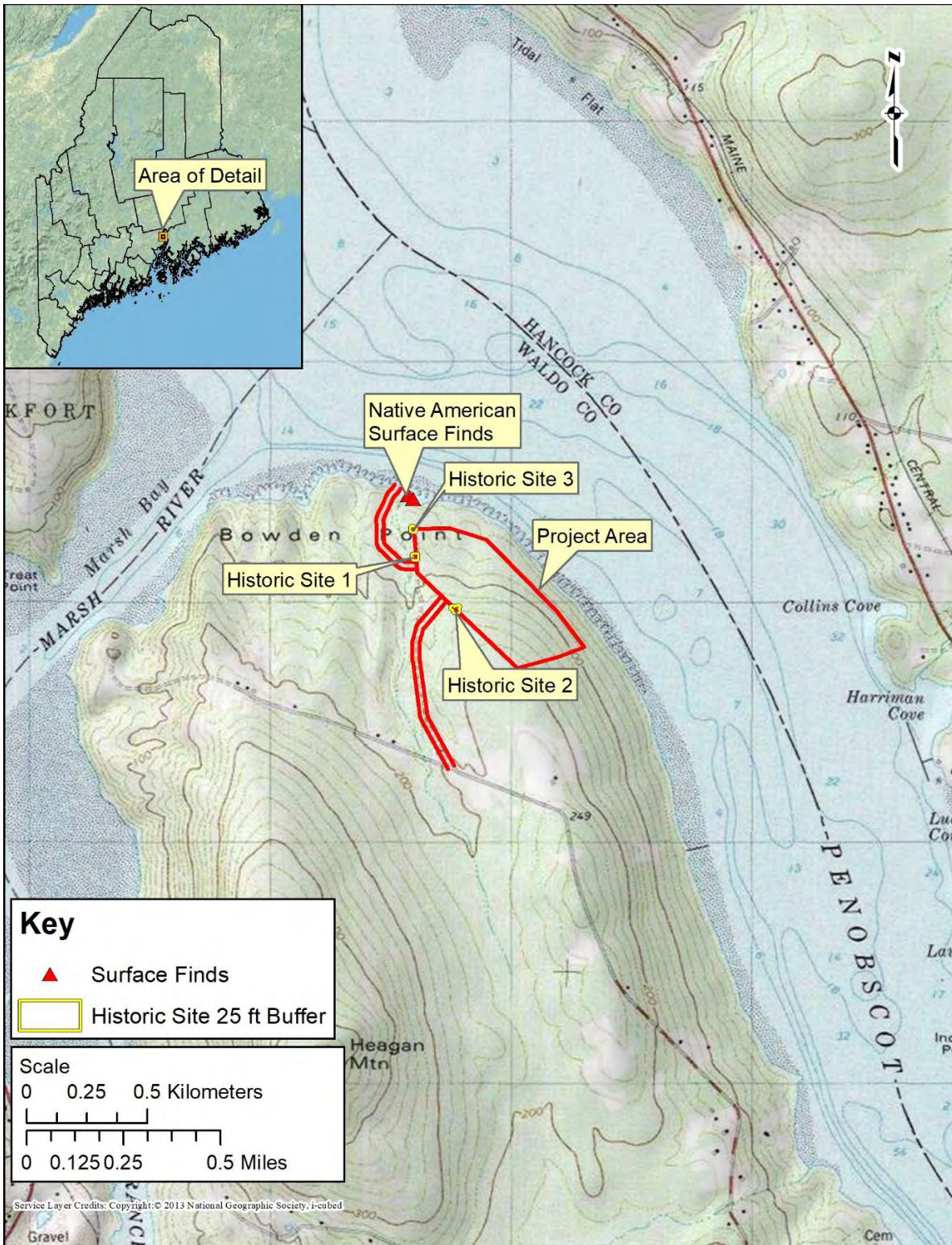

Figure 1. Topographic map showing the location of the proposed Salmons Quarry Operations Project, Bowden Point Road, Prospect, Waldo County, Maine (MHPC # 0177-24). Note Historic Sites 1-3 and the Native American surface artifacts outside the project (MHPC site numbers pending).

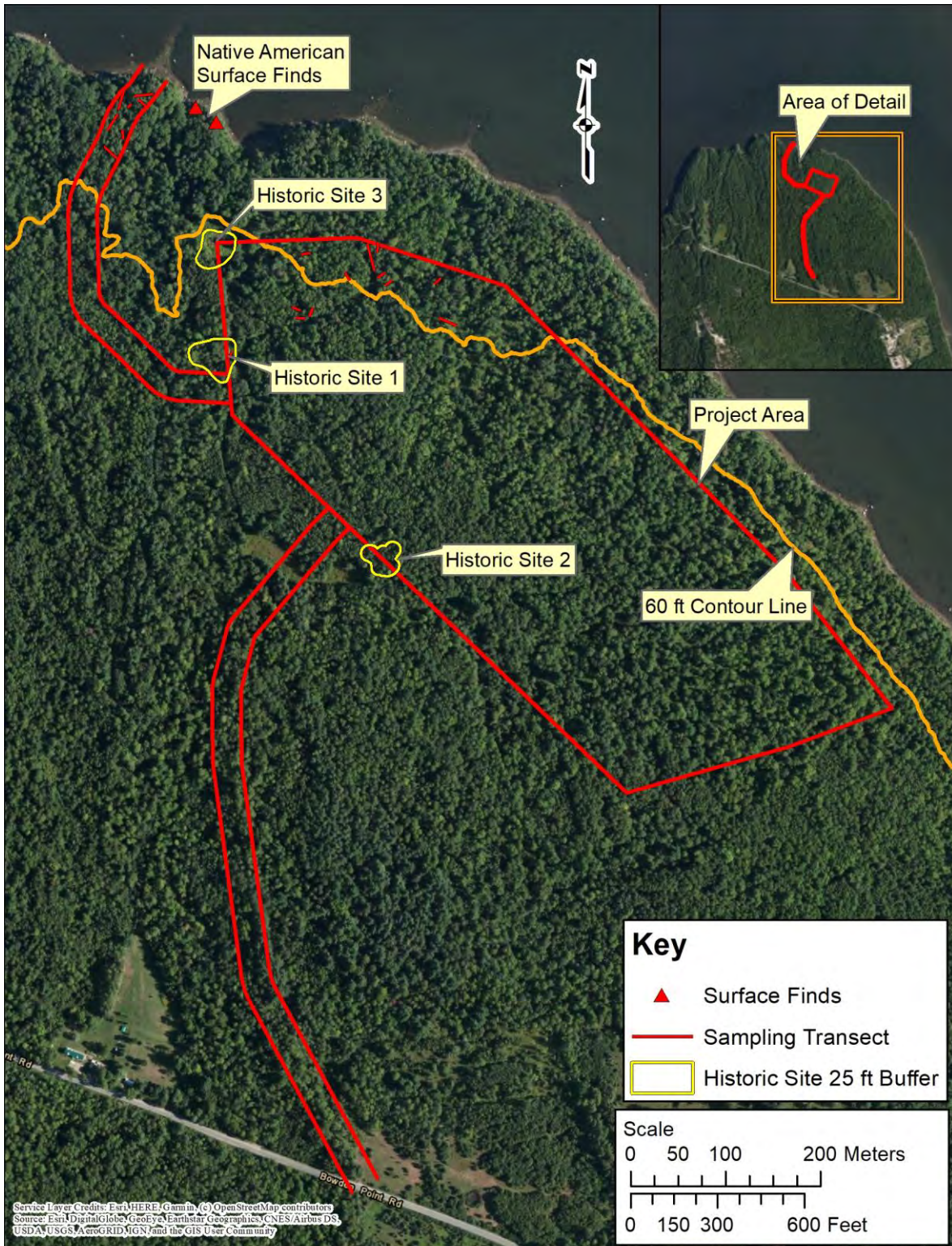

Figure 2. Aerial photograph showing the location of the proposed Salmons Quarry Operations Project, Bowden Point Road, Prospect, Waldo County, Maine (MHPC # 0177-24). Note Historic Sites 1-3 and the Native American surface artifacts outside the project (MHPC site numbers pending).

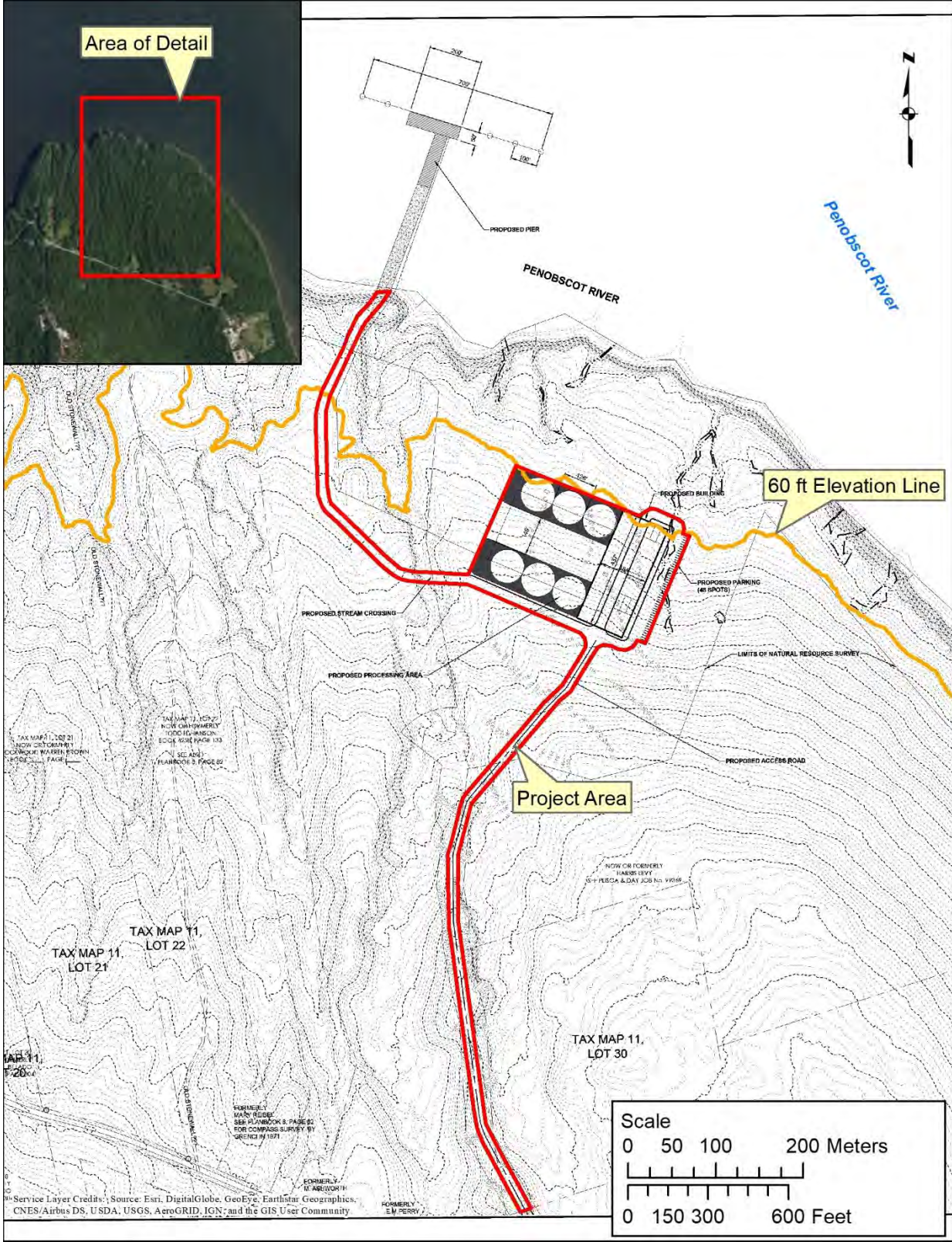

Figure 3. Project plans showing the location of the proposed Salmons Quarry Operations Project, Bowden Point Road, Prospect, Waldo County, Maine (MHPC # 0177-24).

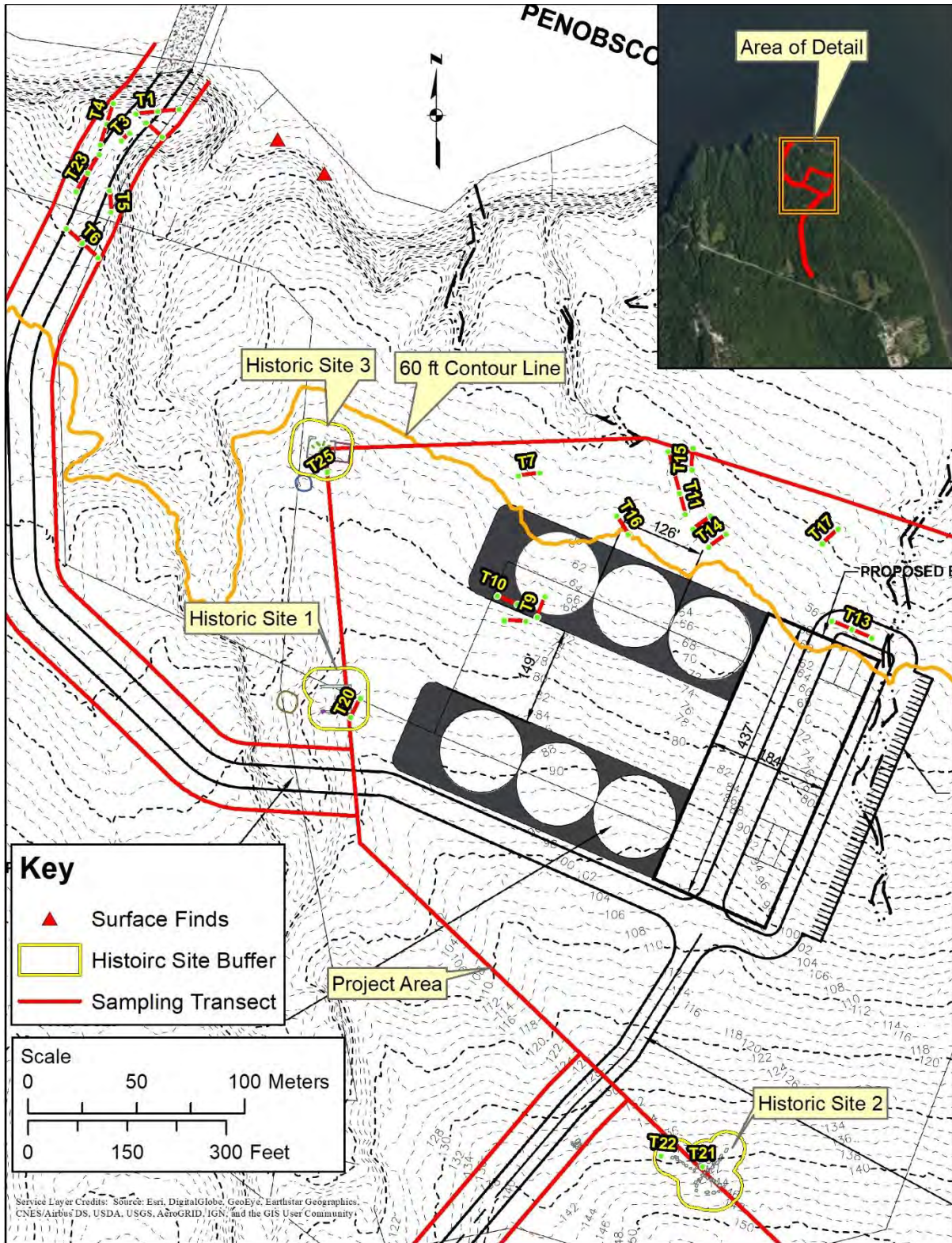

Figure 4. Project plans showing the location of phase I testing and newly identified archaeological sites located within the proposed Salmons Quarry Operations Project, Bowden Point Road, Prospect, Waldo County, Maine (MHPC # 0177-24).

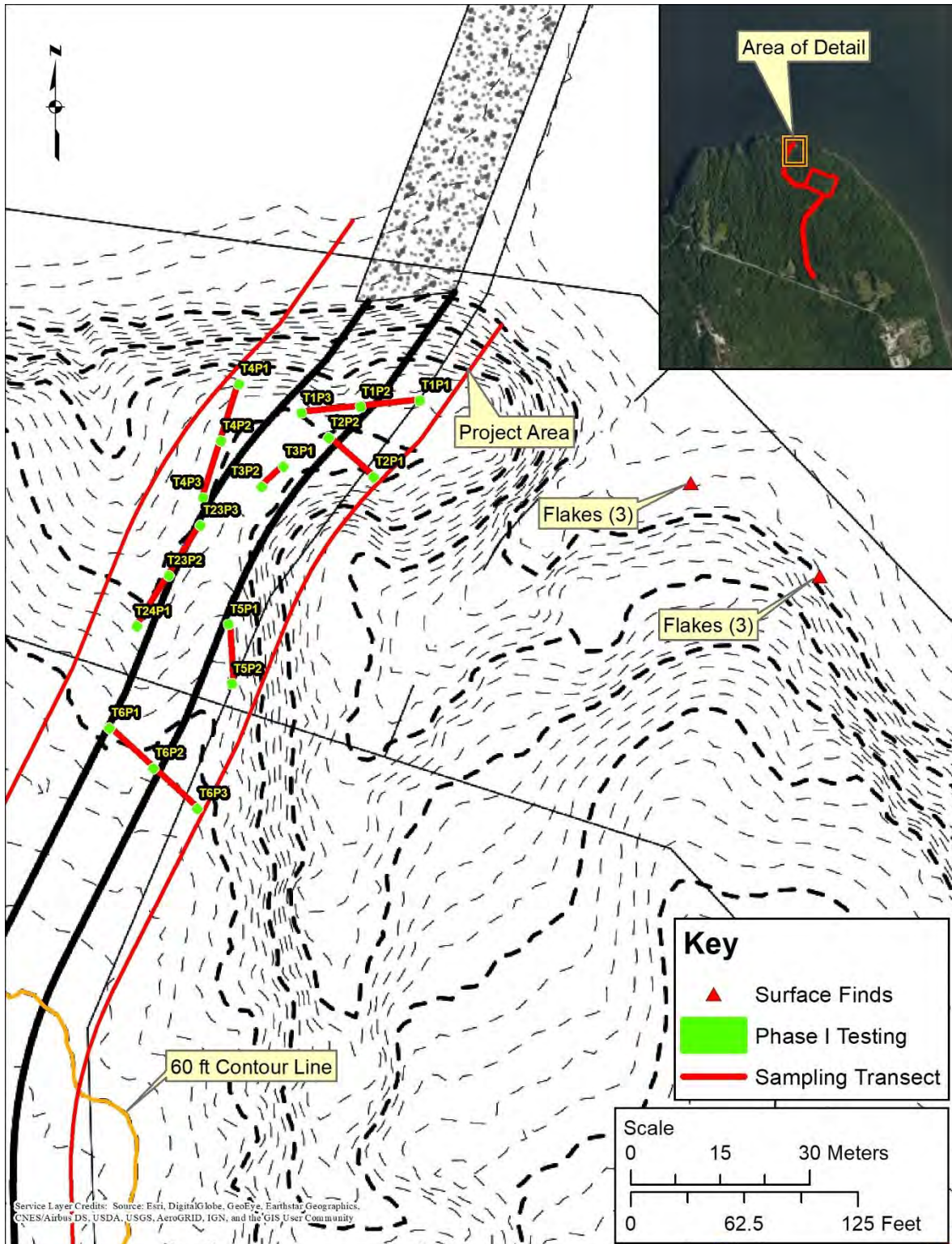

Figure 5. Project plans showing the location of phase I testing near the proposed pier/access road within the Salmons Quarry Operations Project, Bowden Point Road, Prospect, Waldo County, Maine (MHPC # 0177-24). Note the location of the Native American lithic debitage (flakes) found on the shoreline outside the project area.

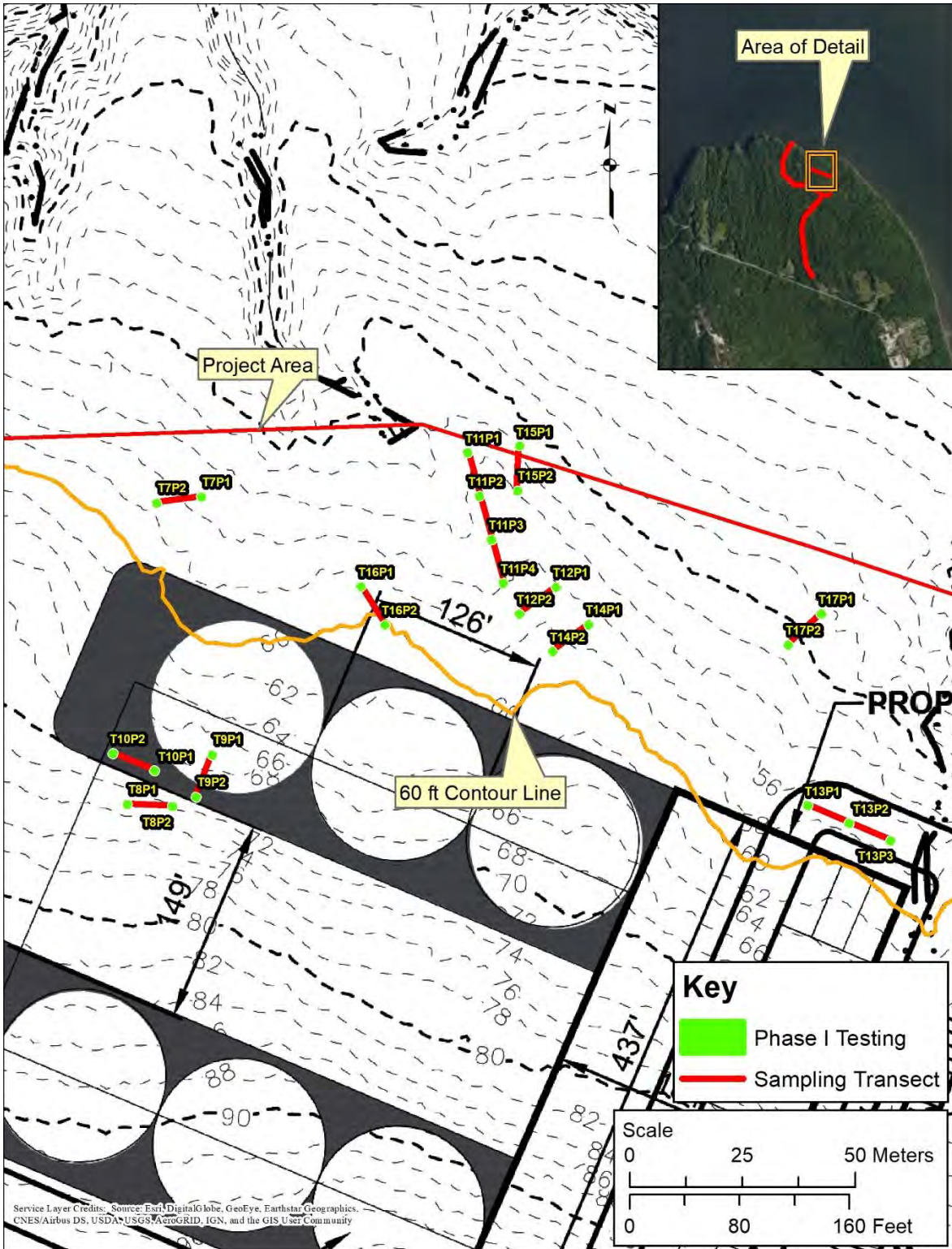

Figure 6. Project plans showing the location of phase I testing on the north side of the proposed processing area within the Salmons Quarry Operations Project, Bowden Point Road, Prospect, Waldo County, Maine (MHPC # 0177-24).



Figure 7. View west of archaeological phase I testing along Transect 1 near the proposed pier/access road within the Salmons Quarry Operations Project, Bowden Point Road, Prospect, Waldo County, Maine (MHPC # 0177-24).



Figure 8.

View west of archaeological phase I testing along Transect 9 on the north side of the proposed processing station within the Salmons Quarry Operations Project, Bowden Point Road, Prospect, Waldo County, Maine (MHPC # 0177-24).

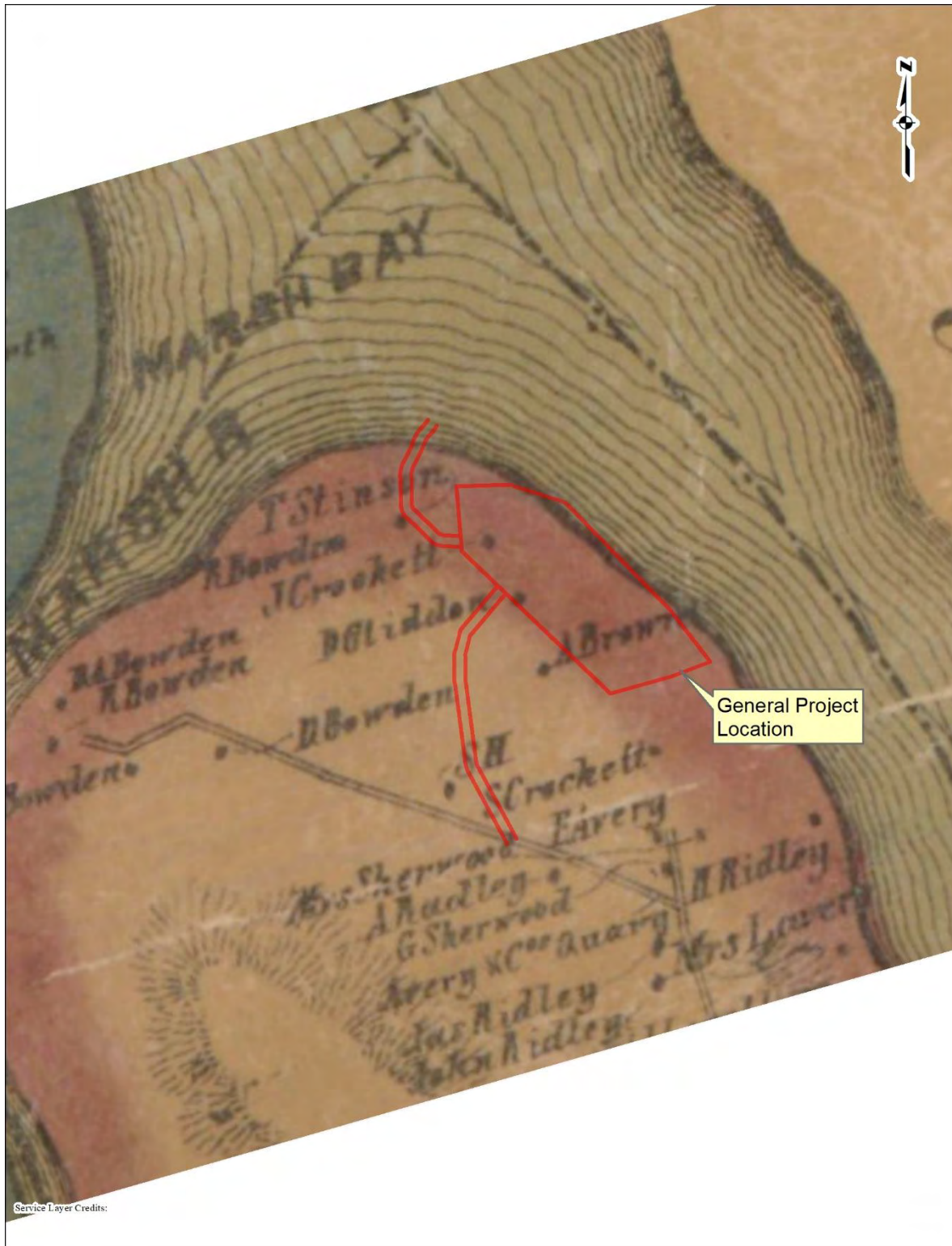

Figure 9. Section of the 1858 Waldo County map showing the general location of the proposed Salmons Quarry Operations Project, Bowden Point Road, Prospect, Waldo County, Maine (MHPC # 0177-24). Note the residences of J. Crockett and D. Glidden fall within the project area.

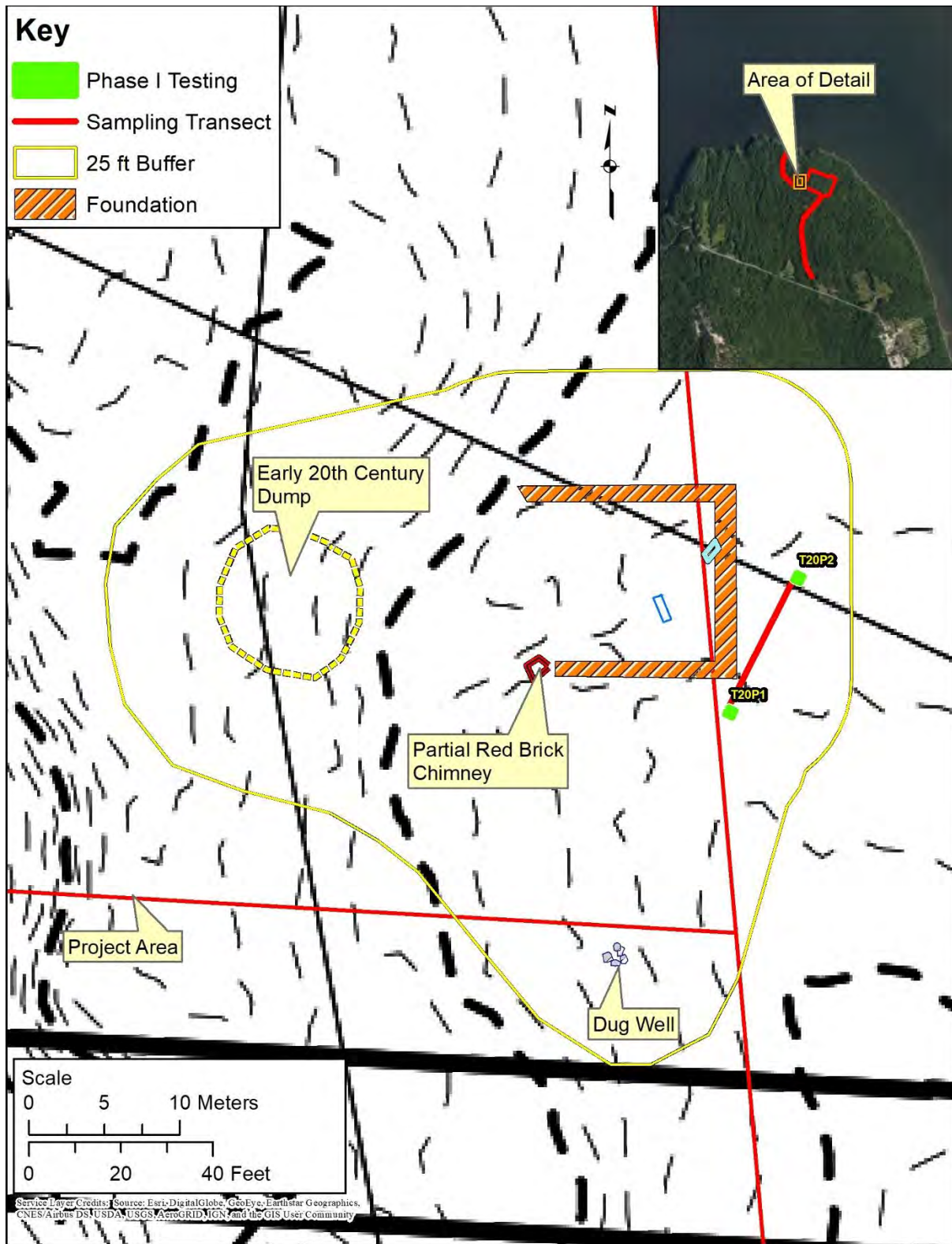

Figure 10. Project plans showing the location of Historic Site 1 and phase I testing within the Salmons Quarry Operations Project, Bowden Point Road, Prospect, Waldo County, Maine (MHPC # 0177-24). Note the 25-ft buffer.



Figure 11. View of the cellar hole at Historic Site 1 within the Salmons Quarry Operations Project, Bowden Point Road, Prospect, Waldo County, Maine (MHPC # 0177-24).



Figure 12. View of the stone lined well at Historic Site 1 within the Salmons Quarry Operations Project, Bowden Point Road, Prospect, Waldo County, Maine (MHPC # 0177-24).

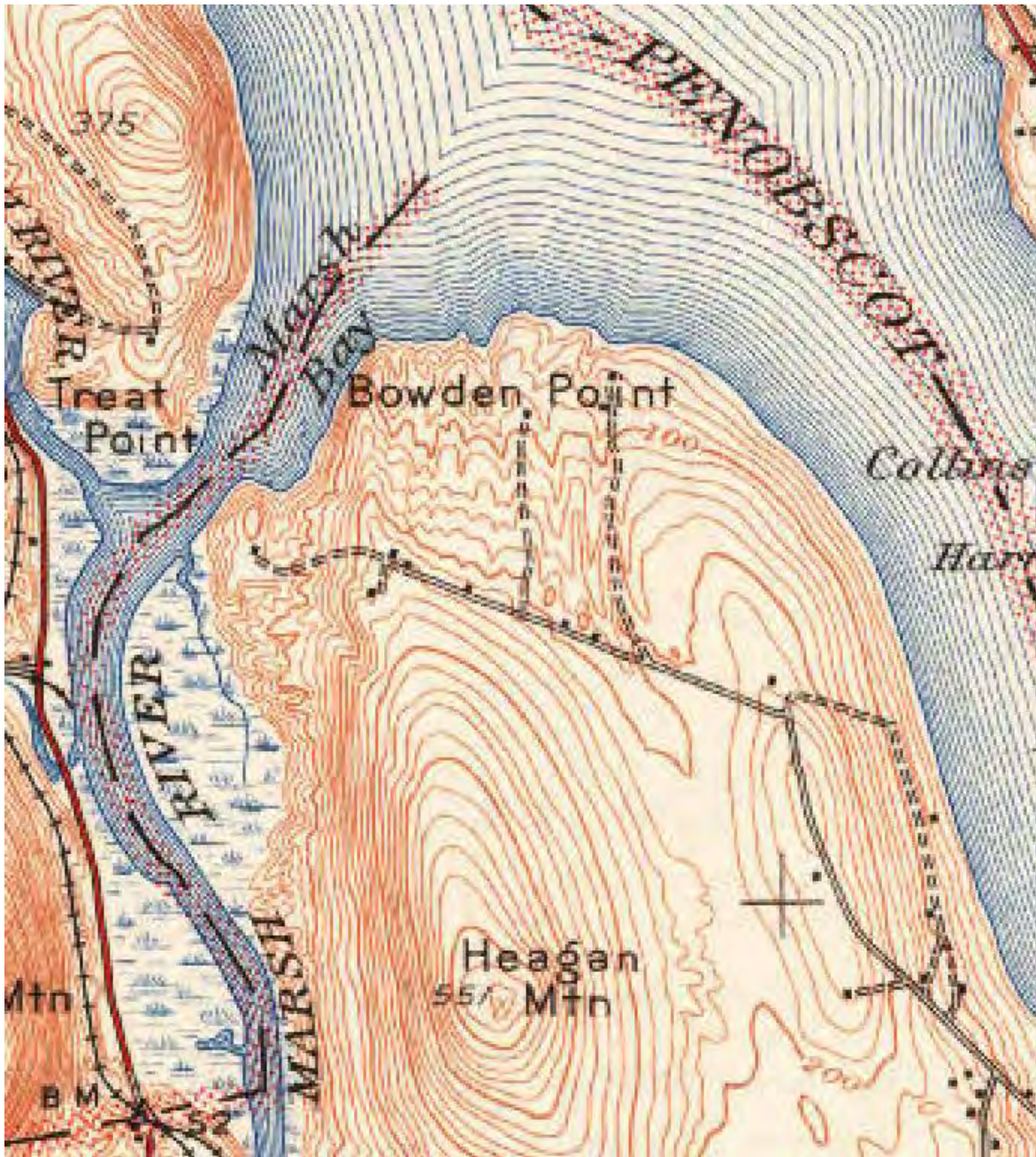

Figure 13. Section of the 1948 USGS topographic map showing the general location of the proposed Salmons Quarry Operations Project, Bowden Point Road, Prospect, Waldo County, Maine (MHPC # 0177-24). Note the unpaved road and two structures that likely represent Historic Sites 1 and 3.

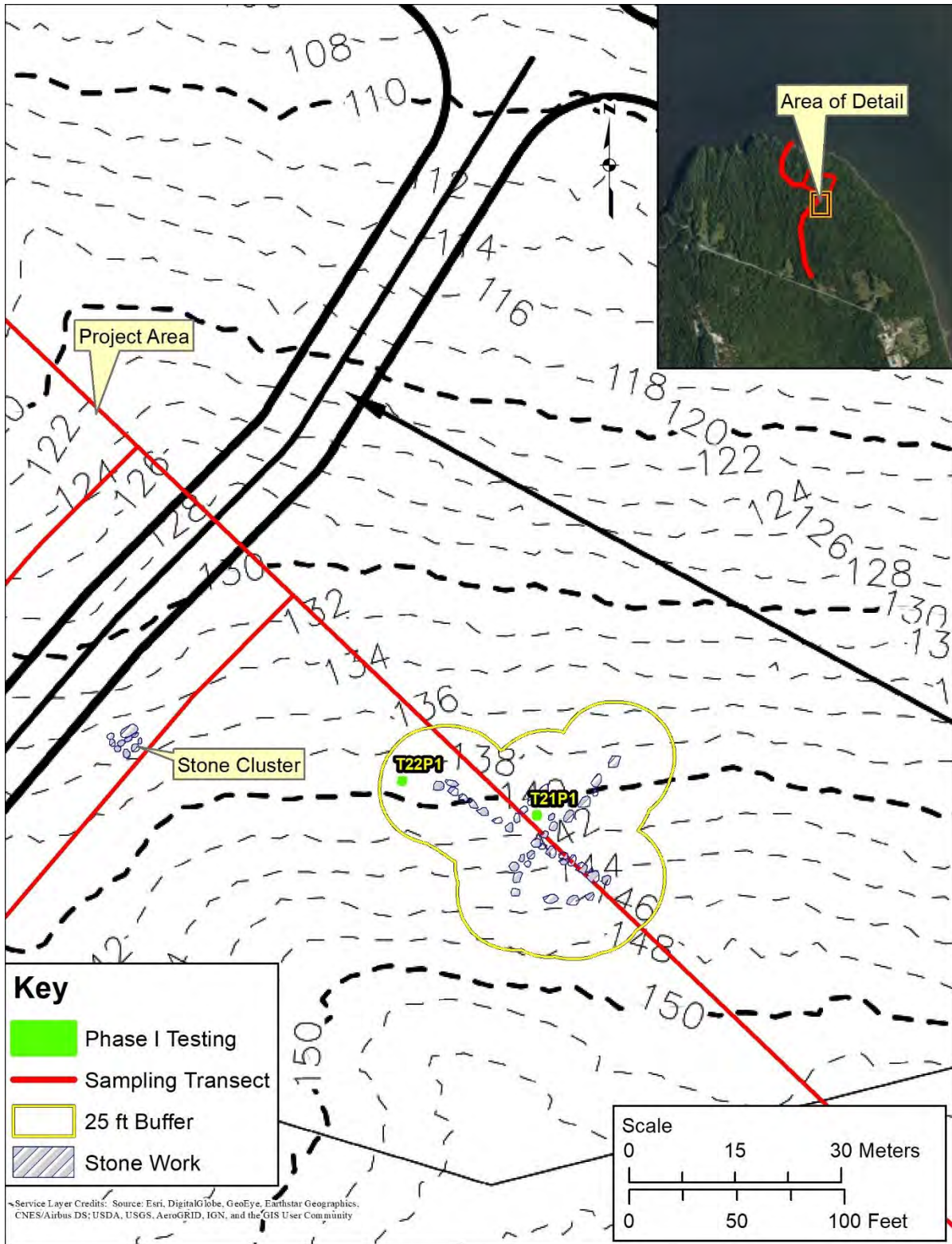

Figure 14. Project plans showing the location of Historic Site 2 and phase I testing within the Salmons Quarry Operations Project, Bowden Point Road, Prospect, Waldo County, Maine (MHPC # 0177-24). Note the 25-ft buffer around the stone walls.



Figure 15. View of the stone walls and excavation test pit T21 P1 at Historic Site 1 within the Salmons Quarry Operations Project, Bowden Point Road, Prospect, Waldo County, Maine (MHPC # 0177-24).

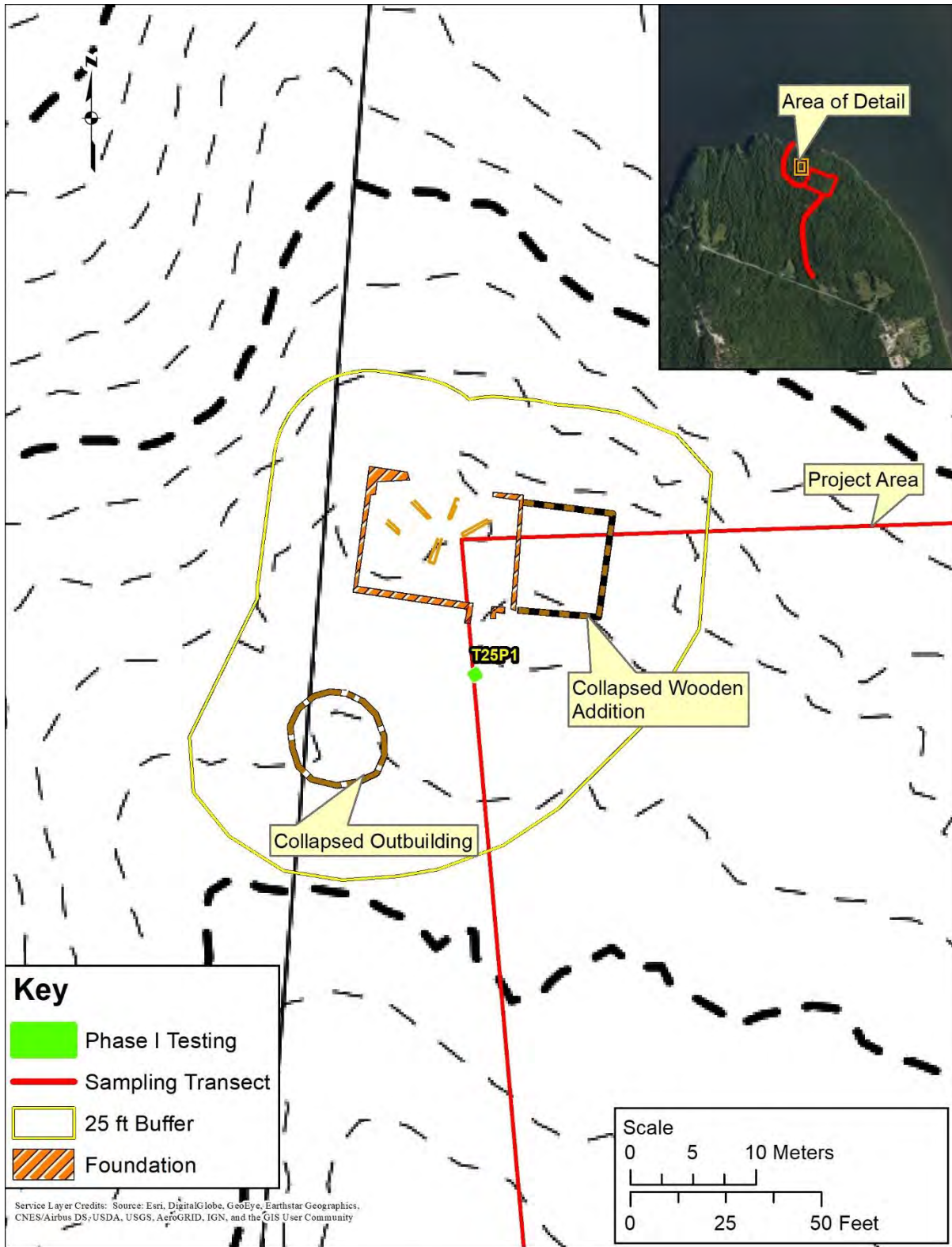

Figure 16. Project plans showing the location of Historic Site 3 and phase I testing within the Salmons Quarry Operations Project, Bowden Point Road, Prospect, Waldo County, Maine (MHPC # 0177-24). Note the 25-ft buffer around the cellar hole and outbuilding.



Figure 17. View northwest of the cellar hole at Historic Site 3 within the Salmons Quarry Operations Project, Bowden Point Road, Prospect, Waldo County, Maine (MHPC # 0177-24).